The Rocky Road to Dublin (A dorian)

traditional Irish Slip Jig
transcribed and arranged by Frank Weber

Recordings: Séamus Ennis: The Best of Irish Piping, The Pure Drop (1974); Leo Rowsome: Classics of Irish Piping (1975); Grey Larsen & Malcolm Dalglish: Banish Misfortune (1977); The Buskins: Live (1991); Skirm & Dezi Donnelly: 5th St. Patrick's Day Celebration Festival (1994); Tommy Keane & Jacqueline McCarthy: The Wind Among The Reeds (1996); Declan Masterson: Fairwater - Fionnuisce (1996); Dave Swarbrick: Swarbrick / Swarbrick II (1996); Breandan O'Hare & Ray Gallen: Celtic Beat - Traditional Music from Ireland (1997); Chulrua: Barefoot on the Altar (1999); Eric Rigler: Celtic Heart (1999); Malinky: Lost Leaves (2000); The Dubliners: 40 Years (2002); Gerry Conlon & Seamus O'Sullivan: All Around the World (2003); Danzante Banda Celta: Danzante (2004); Flying Cows of Ventry: Bovine Inspiration (2004); Martha Clancy: The Towns I Love so Well (2004); Tullamore Celtic Band: Tullamore Celtic Band (2004); Grey Larsen & André Marchand: Les Marionnettes (2004); Dave Swarbrick: It Suits Me Well (2004); Paul Brock & Enda Scahill: Humdinger (2006); Mason Brown: When Humans Walked the Earth (2008); Harry Bradley & Michael Clarkson: Pleasures of Hope (2009); Des Cafferkey: Achill Head (2009); Skip McKinley: Fairytales (2009); Marla Fibish & Jimmy Crowley: The Morning Star (2011); Denis Liddy & Elvie Miller: Tradaree (2011); Patrick D'Arcy: Wallop the Spot (2012); Tommie Potts: Traditional Fiddle Music from Dublin (2012); Deiseal: Sunshine Dance (2012); Joey Abarta: Swimming Against the Falls - Snámh in Aghaidh Easa (2013); Joey Abarta: Pipers Gathering 2014 (2015); Josie Nugent & Brian Stafford: The Caves of Cong (2014); The Moxie Strings: Running in Squares (2014); Micho Russell: Rarities & Old Favorites (2015); Laoise Kelly & Tiarnan Ó Duinnchinn: Ag Lorg na Laochra - On the Shouldes of Giants (2016); Celtic Whirl: Origines (2018); Na Rósaí: First Rain (2018); Waltons: Ireland's Best Tin Whistle Tunes

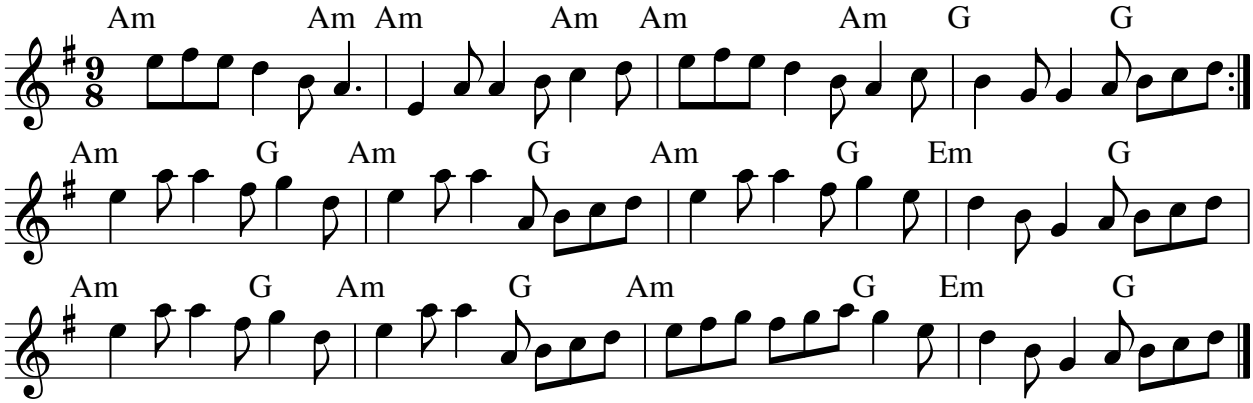
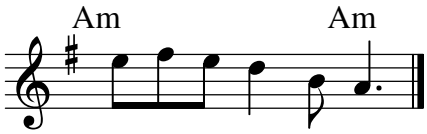
to finish add: