The Kilfenora Jig #1 (D major, D mixolydian)

traditional Irish Slide

transcribed and arranged by Frank Weber, learned from Arcady's album
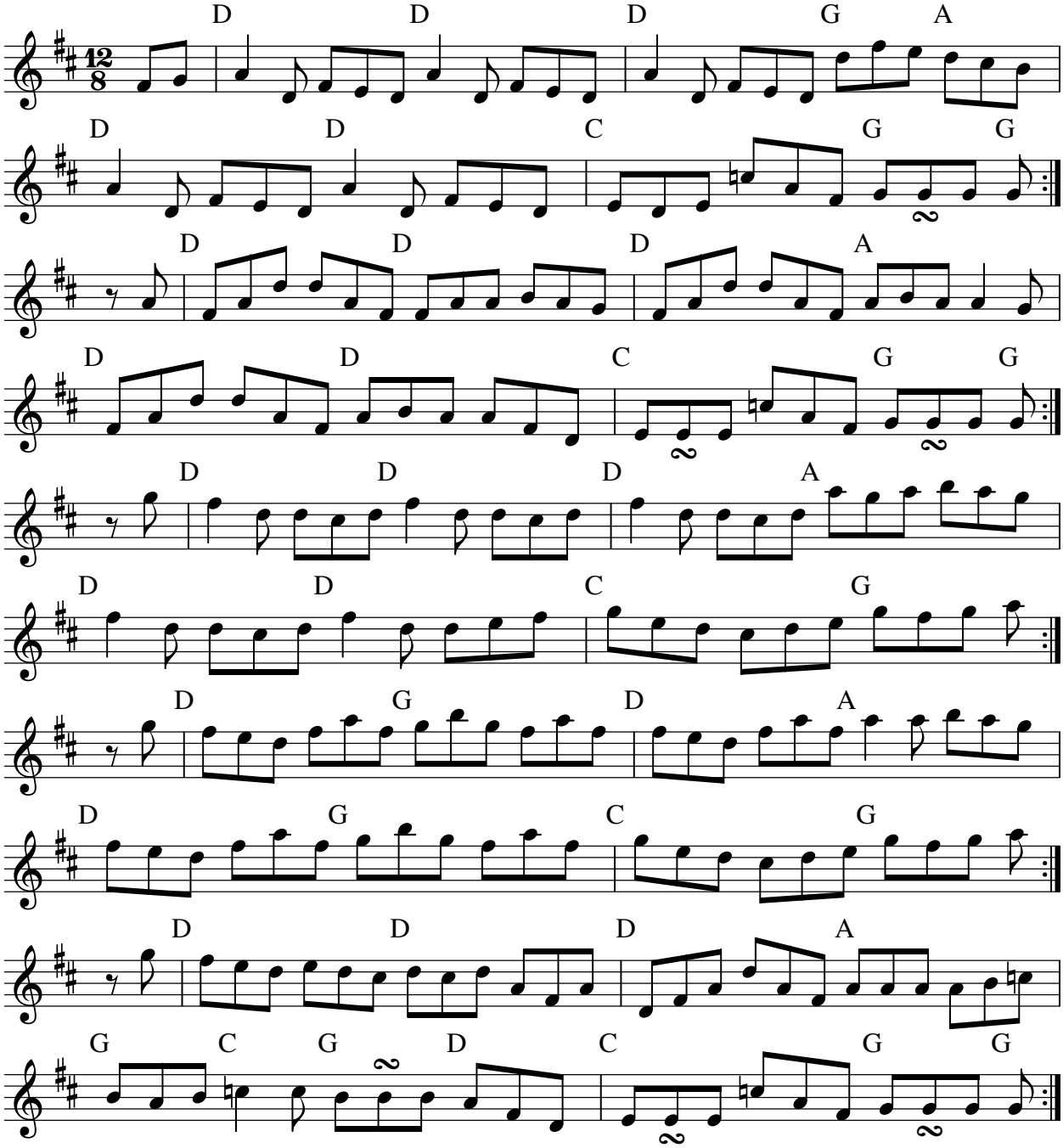
Recordings: Tulla Céilí Band: Echoes of Erin (1957); Gerry 'Banjo' O'Connor: Time to Time (1991); Arcady: Many Happy Returns (1996); Kevin Burke, Christian LeMaître, Johnny Cunningham & Ged Foley: Rendevous (2001); Holly & Jake: Purple Heather (2004); Danú: When All is Said and Done (2005); Sharon Shannon, Dezi Donnelly, Michael McGoldrick & Jim Murray: Upside Down (2006); Iris Nevins: Celtic Guitar Dreams (2006); Indovinatoduo: Passi (2007); Seamus Creagh: Tunes for Practice (2009); Dezi Donnelly: Familiar Footsteps (2010); Swallow's Tail Céilí Band: Suas Leat (2012); Foxy Devil: The Lowlands (2013); Ashley Ashworth: Beyond the Green (2015); Waltons: Ireland's Best Fiddle Tunes; Comhaltas: Foinn Seisiún, Vol. 2