Itzikel (E minor)

traditional Klezmer Wedding Tune (Freilach), possibly from Estonia or Russia
transcribed and arranged by Frank Weber, learned from the Kevin Burke and Lúnasa albums
Recordings: Open House with Kevin Burke: Open House (1992); Lunasa: Lunasa (1997); Kevin Burke: In Concert (1998); The Nettles: The Nettles (2000); FMB: Kerpont (2003); Kevin Burke & Ged Foley: Live at the Cobblestone (2004); Celtic Fiddle Festival: Play On (2006); Carlos Beceiro & Renée Bosch: ConTrastes (2011); Sarah-Jane Summers & Juhani Silvola: Sarah-Jane Summers & Juhani Silvola (2013)

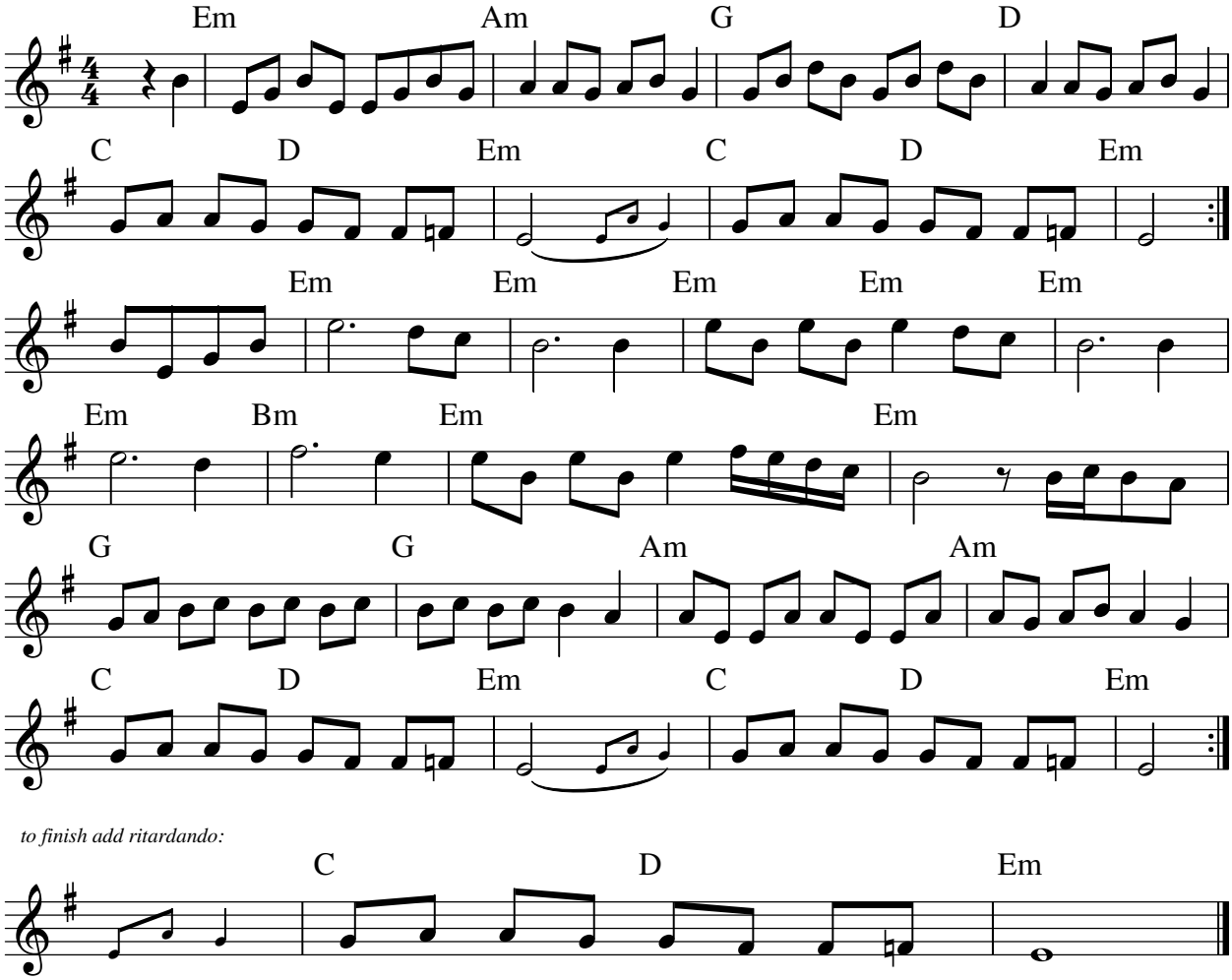

to finish add ritardando: