Farewell to Ireland #1 (A dorian)

traditional Irish Reel. a.k.a.: Farewell to Erin

transcribed and arranged by Frank Weber, learned from the Bothy Band album
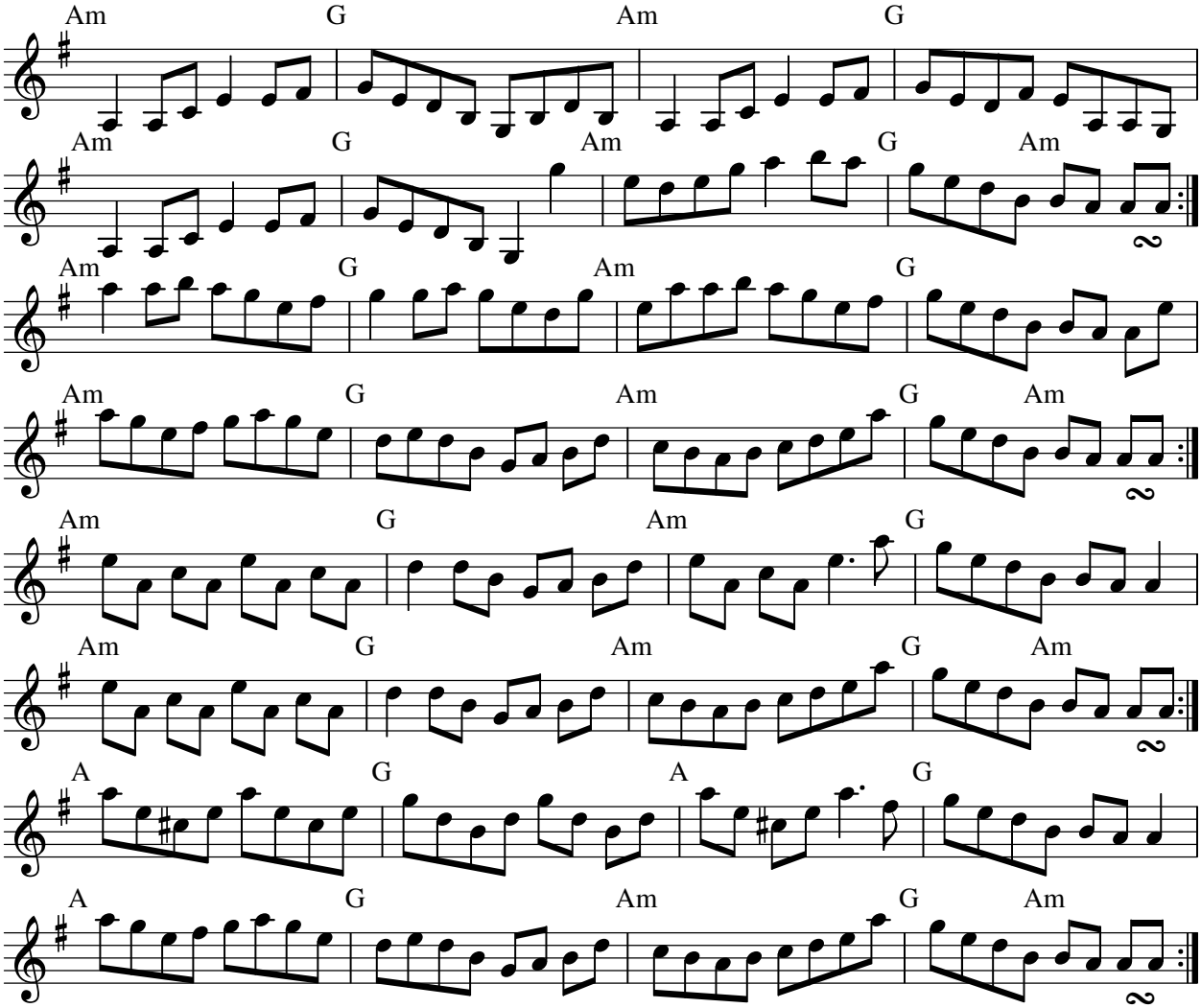
Recordings: Brendan McGlinchey: Live at the West London Folk Club (1973); Seán Keane: Gusty's Frolicks (1975); Paddy Keenan: Paddy Keenan (1975); The Dubliners: Now (1975); Tommy Peoples: High Part of the Road (1976); Tommy Peoples: An Exciting Session with one of Ireland's Leading Traditional Fiddlers (1976); Bothy Band: Old Hag you have killed me (1976); De Dannan: Irish Folk Festival: On the Road (1977); Bothy Band: After Hours (1979); Tom Sullivan: On Deck and Below: The Irish at Sea (1979); The Dubliners: Jigs Reels & Hornpipes (1980); Phil Cunningham: Airs and Graces (1984); Dalriada Brothers: Farewell to Ireland (1991); Wolfstone: Unleashed (1991); Eileen Ivers & Seamus Egan: Dear Old Erin's Isle - Irish & Cape Breton Traditional Music - Irish Music from America (1992); Bothy Band: Live in Concert (1995); Seamus Tansey: Easter Snow (1997); Celtic Fiddle Festival: Encore (1998); Conor McCarthy, Annemarie McCormack & Cyril O'Donoghue: Ace and Deuce (1998); William Coulter & Friends: The Crooked Road (1999); The Barleyshakes: Jump at the Sun (1999; Frank O'Higgins: Past Masters of Irish Fiddle Music (Compilation 2001); Sean Óg Potts: Sean Potts (2002); James Conway: Mouth Box (2002); Jimmy Power, Andy Boyle & Lucy Farr: Paddy in the Smoke - Irish Dance Music from a London Pub (2003); Battlefield Band: The Road of Tears (2006); The Splinks: Yndenai (2006); Eliot Grasso: Up Against the Flatirons (2007); Aidan O'Neill: Comhaltas Live #267-6 (2008); Shona Ní Fhlatharta: Comhaltas Live #278-7 (2008); Edel Quinn: Comhaltas Live #281-6 (2008); Mooncoyne: Rolling Glory (2011); Derek Warfield & The Young Wolfe Tones: Far Away in Australia (2011); The Pride of Erin Céilí Band: Pure Irish Céilí (Compilation 2011); Dicky Deegan: Music of the Irish Celts (2011); Doolin': Exile (2011); Leslie Anne Harrison & Frédéric Pouille: Folk Ragoût (2011); The Dubliners: 50 Years (2012); Dominique Dupuis: Dominique Dupuis (2012); The Celts: Celtic Sessions (2013); Dicky Deegan: Hibernia - Celtic Music with Uilleann Pipes (2013); Toner Quinn & Malachy Bourke: Live at the Steeple Sessions (2013); John Whelan: Pride of Wexford (2014); Seán Ó Catháin: Comhaltas Live #466-5 (2014); Lí Nua: Just for Taste (2015); Aidan O'Donnell, Liz Doherty, Fintan Vallely, Gino Lupari, Lucy MacNeil, Stewart MacNeil & Boyd MacNeil: Celtic Colours Live, Vol. 3 (2015); Aoife Cunningham: Comhaltas Live #478-6 (2015); Zoë Conway & John McIntyre: Live in Concert (2016); Arann: Artesanía (2016); Anna Buckley & Cian Broderick: Comhaltas Live #497-3 (2016); The Boxty Lads: Home at Last (2018); Govannen: The Endless Road (2018)