The Errigal Reel / Ríl an Eargal (A dorian)

Matt Peoples' Reel #1

traditional Irish Reel

transcribed and arranged by Frank Weber, learned from fiddle player Frank Ringeisen in 2017

Recordings: Matt Molloy, Paul Brady & Tommy Peoples: Molloy, Brady, Peoples (1978); Kevin Burke & Micheál Ó Dhomhnaill: Promenade (1979); Karen Tweed: Drops of Springwater (1994); Chulrua: Barefoot on the Altar (1999); Kevin Crawford: In Good Company (2001); Cran: Lover's Ghost (2001); Ronan Browne & Kevin Glackin: The Wynd You Know (2001); Patricia Clark: The Lark's March (2008); Tiarnán Ó Duinnchinn& Stéphanie Makem: Ceol is Píob (2008); Broken String: Mémoire Celte, Vol. 2 (2008); Dave Sheridan: Drivin' Leitrim Timber (2010); Ronan Browne, Kevin Glackin & Sean Tyrrell: And so the Story Goes (2011); Fling: A Ditch Near Cree (2011); Beltaine: Beltaine (2012); Ciana: Loneliest Road (2014); Líadan: In Am Trátha - Well-Timed (2015); Mick McAuley & Colm O'Caoimh: Highs and Bellows (2016); Island Eddy: Island Eddy (2016); Dan Foster & Will Woodson: Pipers' Gathering (2017); Will Woodson: Pipers' Gathering 2018, Vol. 2 (2019); Lillian Penner: Reflections (2020)

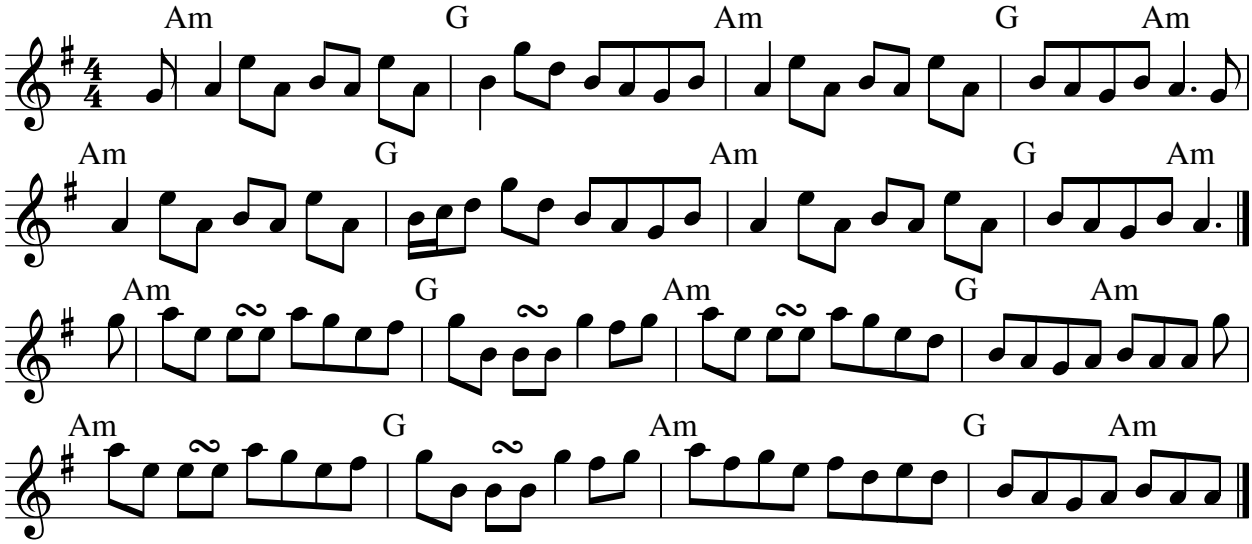
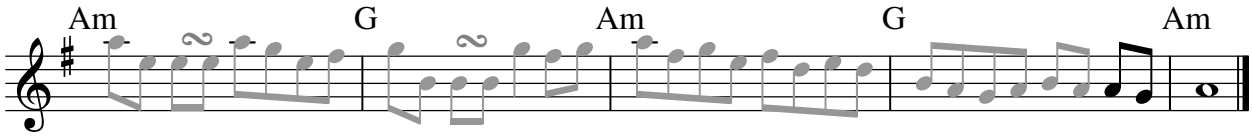
Last line to finish: