(After) the Battle of Aughrim (A dorian)

Micho Russell's version
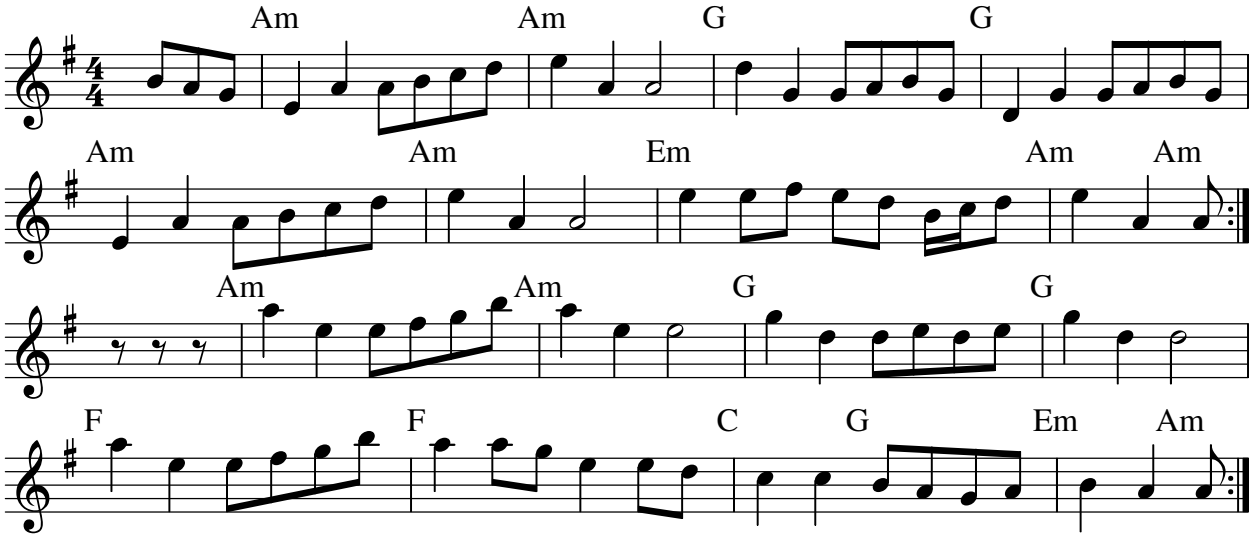
traditional Irish March, in Sliabh Luachra played as a polka
aka.: Cath Eachdhrumime; closely related to the Scottish 'Loch Torridon'
transcribed and arranged by Frank Weber, learned from Micho Russel's recording
Recordings: Micho Russell: Irish Folk Festival - On the Road (1977); Micho Russell: Magic Irish Instrumentals (1998, Compilation); Shenanigan: Mortal Daze (2001); Micho Russell: Rarities & Old Favorites (2015); Jesse Smith, Sean Gavin & John Blake: Music from the Lost Continent (2016); Waltons: Ireland's Best Session Tunes, Vol. 2