Down the Broom (A dorian)

Reel
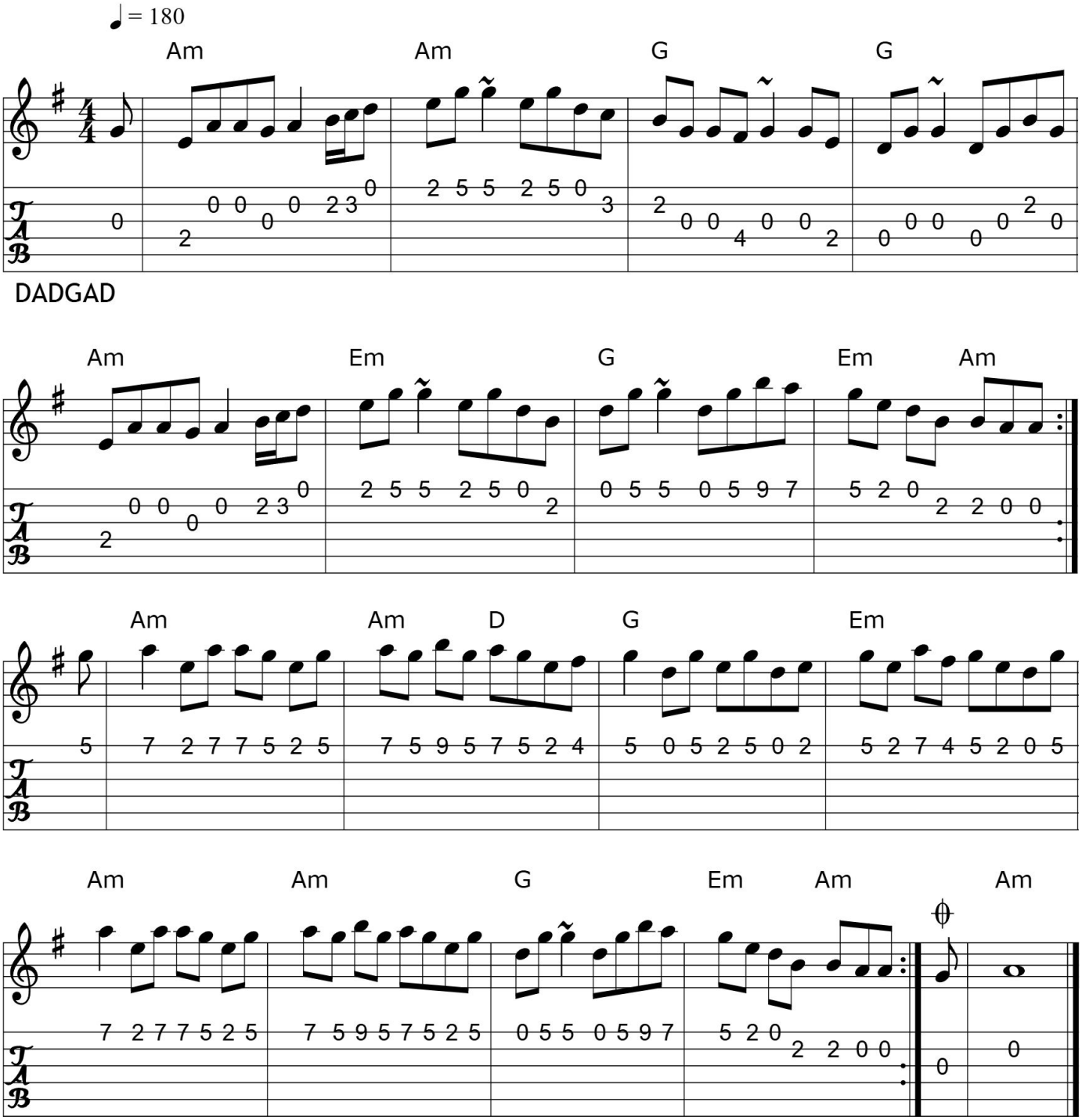
traditional (Ireland)