The First Month of Spring (D maj)

traditional Irish Reel

transcribed by Frank Weber, learned in a session at Proitzer Mühle, 2017

Recordings: Matt Molloy & Sean Keane: Contentment is Wealth (1985); Emer Mayock: Merry Bits of Timber (1996); John McCusker: Goodnight Ginger (2003); Mick, Louise & Michelle Mulcahy: Notes from the Heart (2005); John McSherry & Dónal O'Connor: Tripswitch (2006)

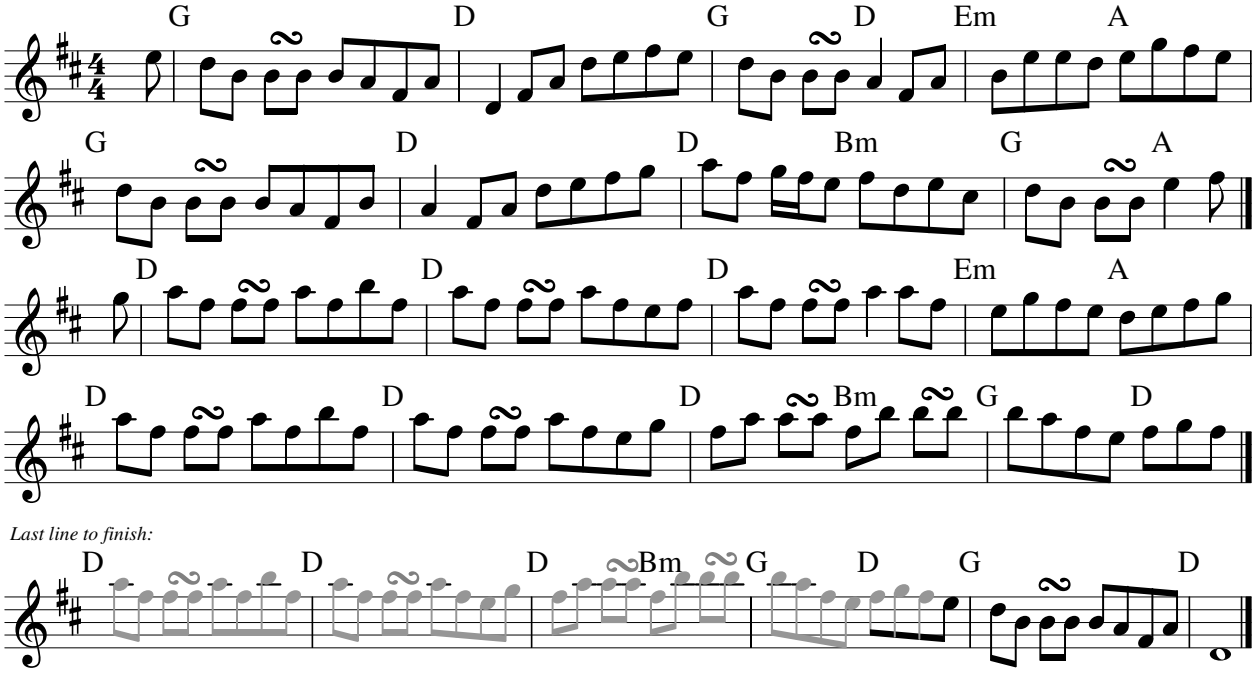

Last line to finish: