Bonnie Ann #2 (G major)

traditional Irish Reel

transcribed and arranged by Frank Weber, learned from Gerry O'Connor's album

Recordings: Nomos: Set You Free (1997); Hammy Hamilton: Wooden Flute Obsession, Vol. 1 (Compilation 2002); Gary Hastings: Wooden Flute Obsession, Vol. 2 (Compilation 2004); Gerry (Fiddle) O'Connor & Giles Le Bigot: In Concert (2006); Paul O'Shaughnessy & Harry Bradley: Born for Sport (2010); Gerry (Fiddle) O'Connor: Journeyman (2004); The Green Fields of America: The Green Fields of America (2009); Lawrence O'Hearn & André Marchand: Si l'hiver peut prendre (2015); Laurence Nugent & Kavan Donohoe: Comhaltas Live #520-1 (2017); Celtic Nut: A Week in June (2020)

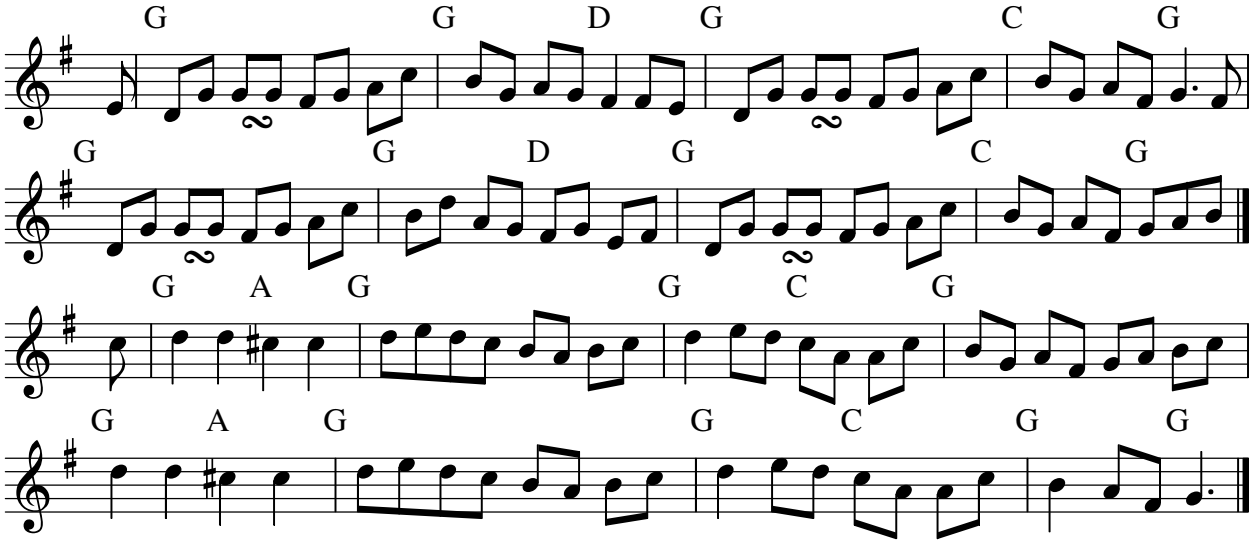
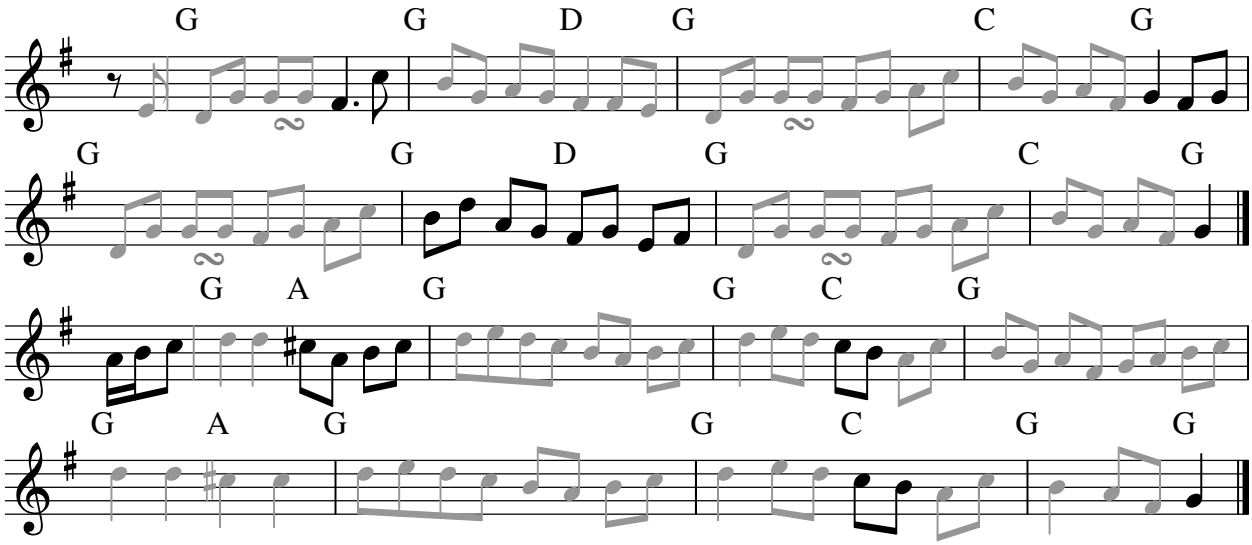
Variations: